

- N/F JEFF R. RICHARDSON, JR. -

FILED
GREENVILLE CO. S.C.
Nov 30 3 23 PM '84
DONNIE S. TANKERSLEY
R.M.C.

Note:
Improvements on
this lot are not
in a flood
hazard area.

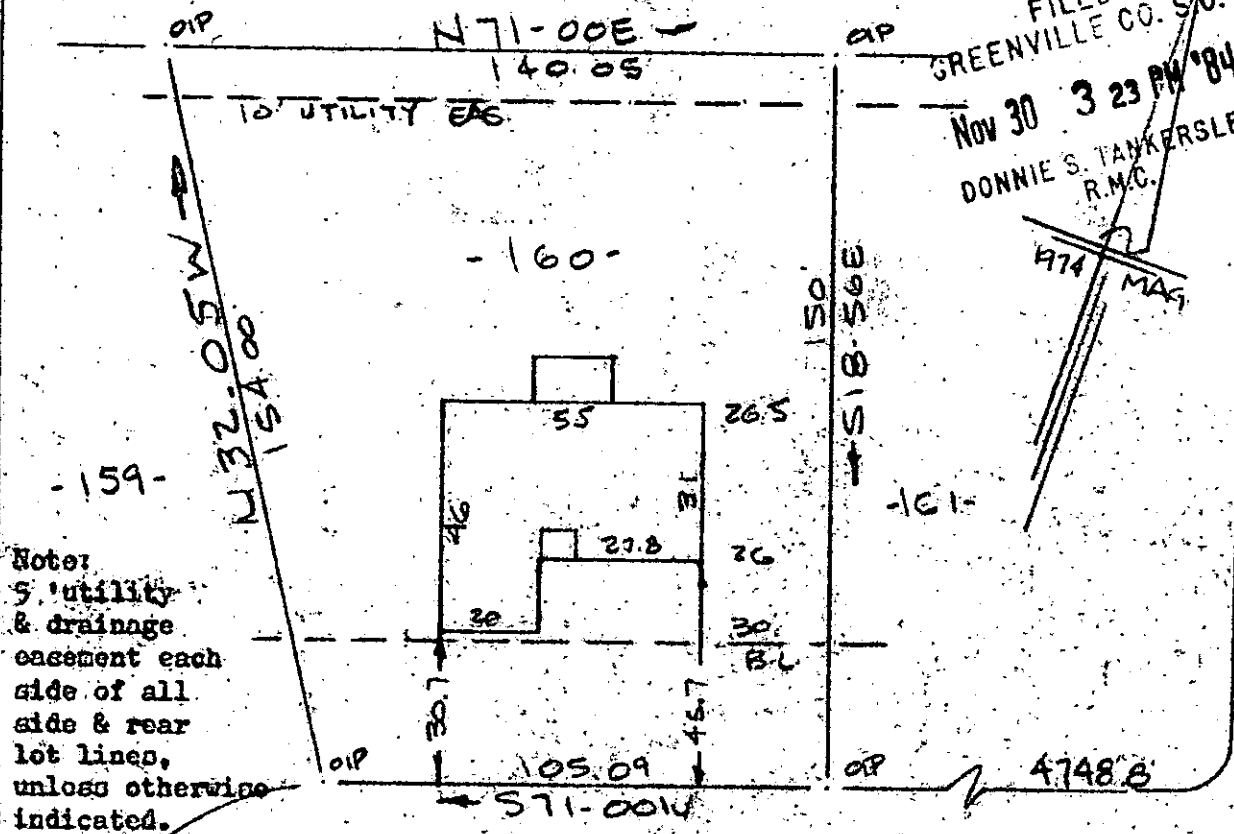

Note:
5' utility
& drainage
easement each
side of all
side & rear
lot lines,
unless otherwise
indicated.

FRONTAGE ROAD
OF US HWY 276

BRENTWOOD WAY
WATER & SEWER IN ST R/W

PROPERTY OF
- WANDA MEDLIN
NEAR GREENVILLE, S.C.

SCALE: 1" = 40'

28 NOV 1984

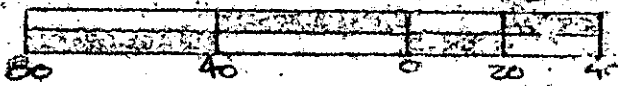

This is to certify that on the 28th day of Nov. , 1984, I surveyed the property shown on this plat, being known as lot 160 on plat of SECTION NO. IV BRENTWOOD and recorded in the RMC Office Greenville County, S. C., in Plat Book " 5 - D " at Page 43; and that the property lines, walls and buildings are as shown hereon, and that the walls and buildings located on said lot do not encroach or project on adjacent street or property, and that no adjacent walls or buildings encroach or project on said premises, and no power lines cross this property except as shown hereon.

NOV 30 1984

11C-95

16516

R. B. Bruce, RLS 71952

Recordable Plat

CAROLINA SURVEYING
112 Manly St.
Greenville, S. C.

GC10 1 N030 84 058 3.000

273/2

319.2-1-83